Problem Set 9: Selections and Geoprocessing

Exercise 1

Assignment 1.1

- What is the total square area of the Census Tracts that make up Princeton? (in square feet - pay attention to your CRS!) If you run statistics on the correct tracts, you should get the right answer.
    - 513,175,601.806427 sqft

Assignment 1.2

- Create a new dataset that only contains the census tracts for the Princetons. Turn off the original 2 layers, and create a map with the new dataset only. Insert your final map, here.
    - *Map attached at the end of the document*

Exercise 2: Adding Data from a CSV Table and another Table Join

Assignment 2.1

Map attached at the end of the document

Exercise 3: Attribute Queries, Spatial Queries, Geoprocessing

Assignment 3.1

- Complete a thematic map using unique values, many fields.
    - *Map attached at the end of the document*

Assignment 3.2

- Would the order matter if we were using the Union tool? Why or why not?
    - No, it wouldn't matter because the union tool is the sum of its input features, which doesn't look different based on the order of its input features.

Assignment 3.3

- *Map attached at the end of the document*

Exercise 4: Buffers

Assignment 4.1

- 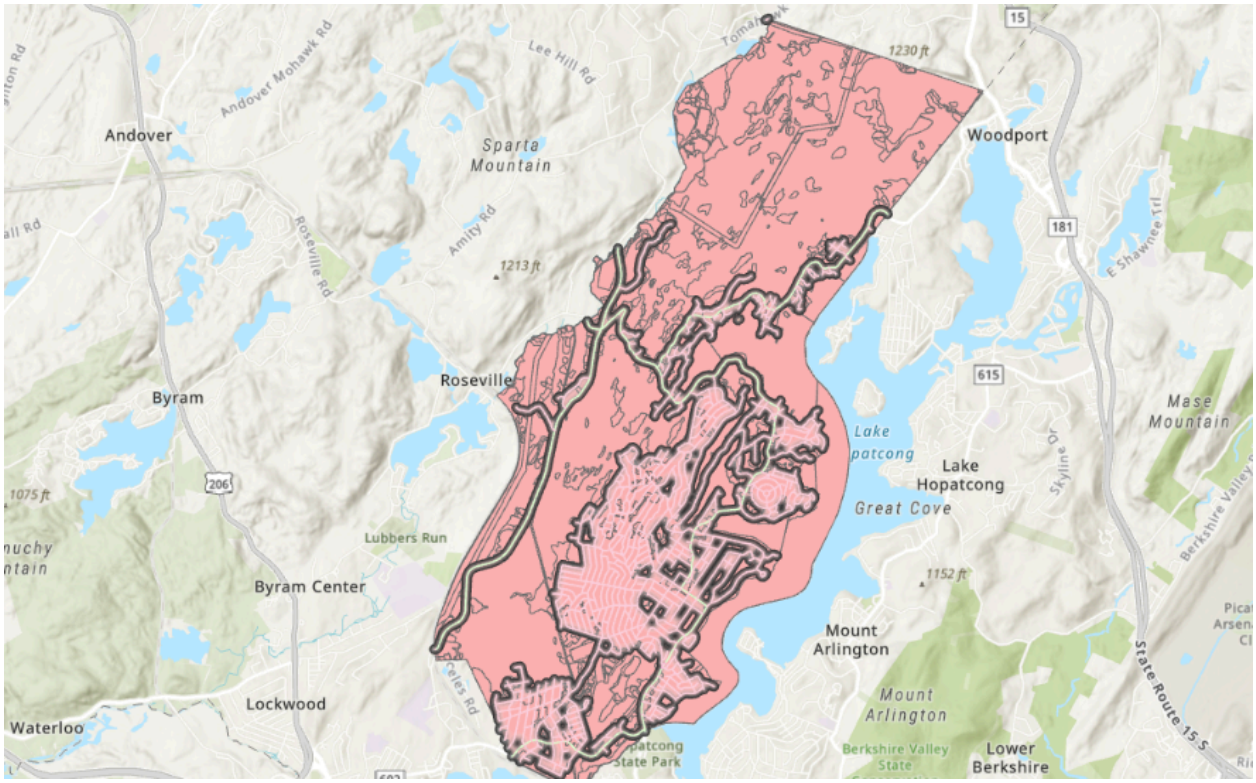
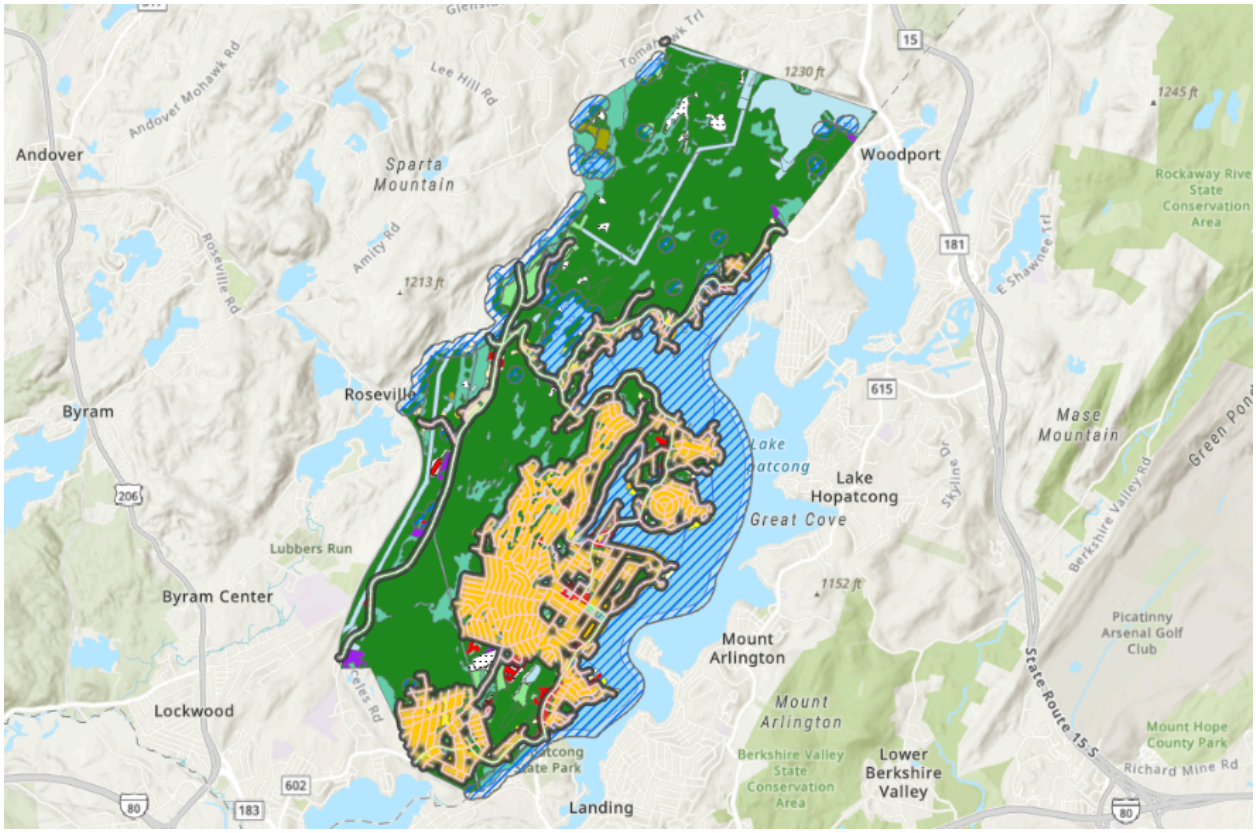
Assignment 4.2